U.S. $2.95

A GOLDEN BOOK®

Walt Disney Productions

YOUR EPCOT CENTER

MEMORY ALBUM AND STAMP BOOK

Matt

JAPANESE PAGODA

DREAMFINDER AND FIGMENT

ENERGY CELLS

CITY OF THE FUTURE

Walt Disney Productions

YOUR EPCOT CENTER

MEMORY ALBUM AND STAMP BOOK

There is so much to see and do at EPCOT Center—how will you ever remember it all? This special book will help you to remember and to write down all of the things you liked best.

As you read the book, fill in the names of exhibits and activities that were important to you. To complete your EPCOT Center memory album, remove the souvenir stamps carefully from the front and back of the book. Lick and then stick them in the boxes where they belong.

A GOLDEN BOOK • NEW YORK
Western Publishing Company, Inc., Racine, Wisconsin 53404

Copyright © 1984 by Walt Disney Productions. All rights reserved. No part of this book may be reproduced or copied in any form without written permission from the copyright owner. Printed in the U.S.A. by Western Publishing Company, Inc. GOLDEN®, GOLDEN® & DESIGN, and A GOLDEN BOOK® are trademarks of Western Publishing Company, Inc. ISBN 0-307-11774-X
A B C D E F G H I J

I visited EPCOT Center on:

_____

Write the date of your visit here.

The people with me were:

_____

_____

_____

The most exciting part of my ride through Spaceship Earth was:

_____

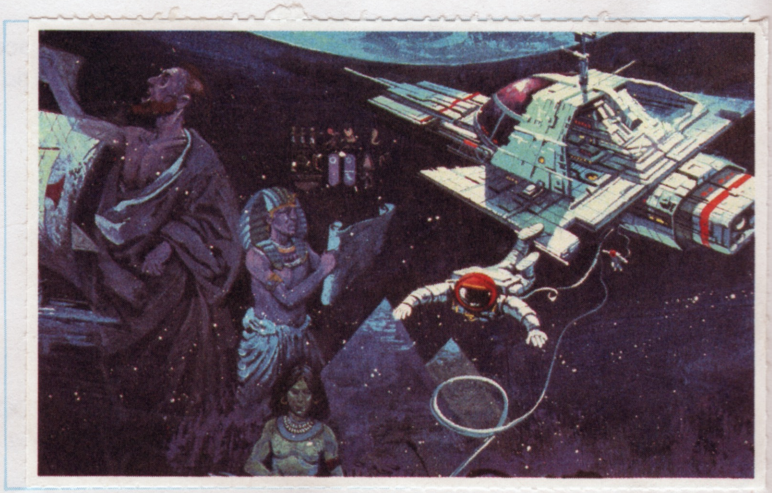

Spaceship Earth, towering high over EPCOT Center, is the first thing you see. It is a shiny ball more than 18 stories tall. It is the largest geodesic sphere in the world.

Do you remember how small you felt as you got closer to Spaceship Earth? Do you remember how you felt when you got inside? When you climbed into the car that took you into swirling fog and back to prehistoric times?

Whenever you enter or leave EPCOT Center, you must go through the two long buildings known as Communicore. The exhibits in these buildings are always changing. Displays about the newest computers, scientific discoveries, and electronic wizardry are added all the time.

In Communicore there are computer games for you to play. You can also go through Computer Central and see how computers control the shows in all of EPCOT Center. And you can talk to SMRT-1, the incredible talking robot.

Aching feet have always been a problem for travelers. And World of Motion shows many ways that people have traveled since the earliest times.

Your ride past scenes of different ways of traveling is fast, and the scenes are wacky! This show has the biggest cast at Epcot Center. There are 107 amazing electronic puppets operated by computers. They are Audio-Animatronics figures.

There are so many things to remember from World of Motion. A "used chariot" lot, an ancient boat, resting bicyclists, and an interrupted train ride are some of the scenes you pass.

Before you know it, you are suspended in space, traveling around a beautiful city of the future.

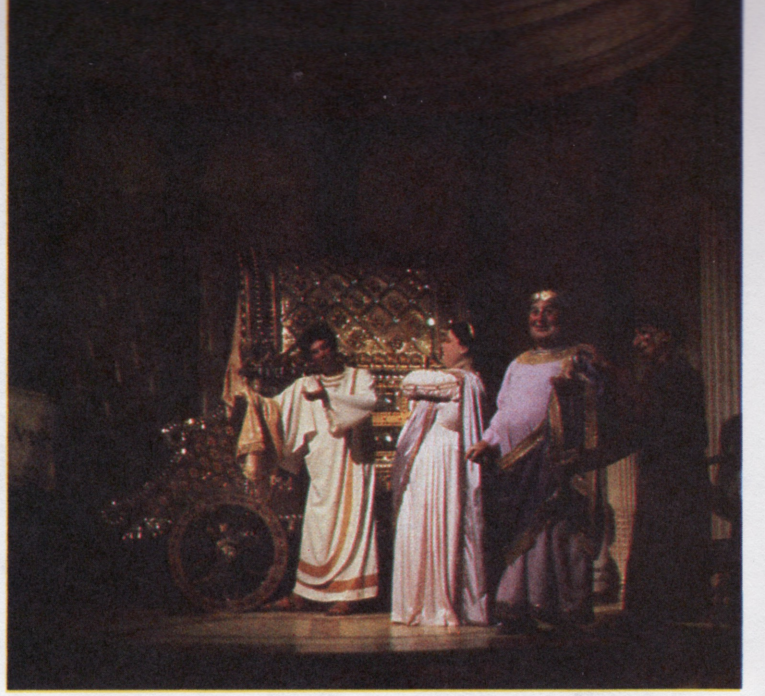

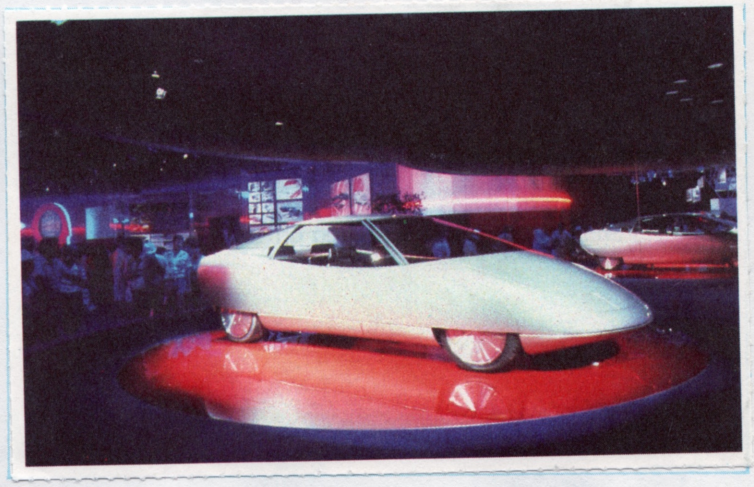

The funniest part of World of Motion was:

_____

The most exciting part was:

_____

The part of World of Motion I'll remember best was:

_____

Perhaps the funniest fruits and vegetables in the world are the ones in the Kitchen Kabaret show at The Land. We won't forget Mr. Dairy Goods and his Stars of the Milky Way, or the wonderful Cereal Sisters named Rennie Rice, Connie Corn, and Mairzy Oats!

The Land is the biggest show in Future World. It covers six acres. You can ride through the building in a special boat, visiting a rain forest, a desert, and a prairie.

Horizons is one of the newest shows at EPCOT Center, and one of the most exciting. What did the building look like to you when you first saw it? Did it look like a spaceship? Did it look like a jewel?

You waited at The FuturePort. Soon your vehicle carried you into the future. You visited a floating city in the Pacific Ocean and a colony in outer space. You even got a look at what houses might be like in the 21st century.

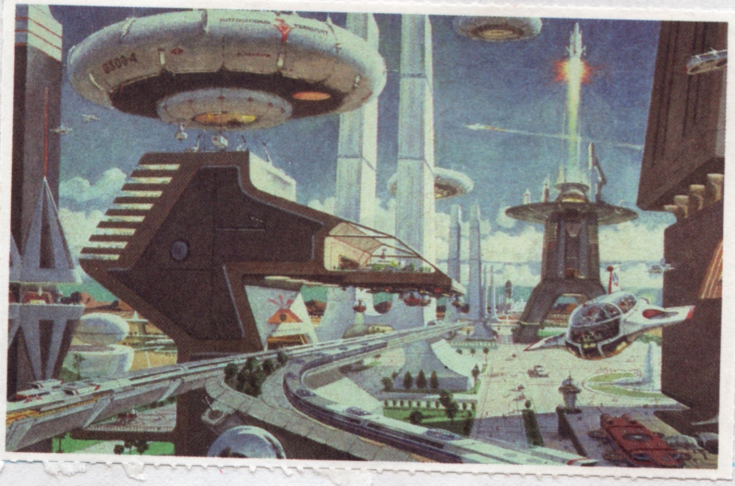

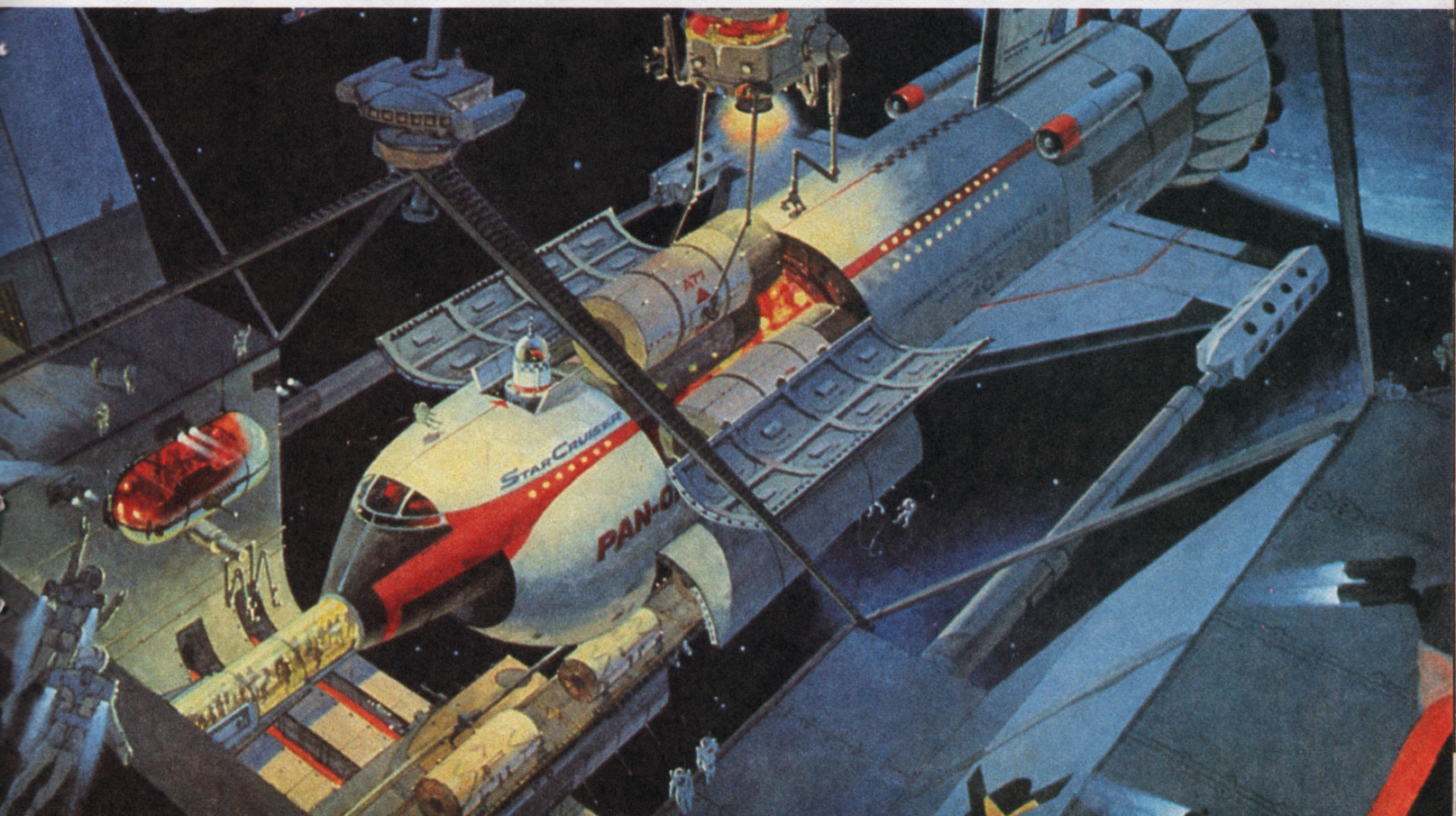

Dreamfinder and Figment lead the way into Journey into Imagination. Once you walk inside the shiny pyramids, you are in a world of surprises.

As you make your way through the Journey into Imagination show, Dreamfinder collects imagination sparks in his wonderful Dreamport. Laser beams dance. A rainbow is turned into a paint set. Letters explode from a giant typewriter. And Dreamfinder rides his Dream-catching Machine.

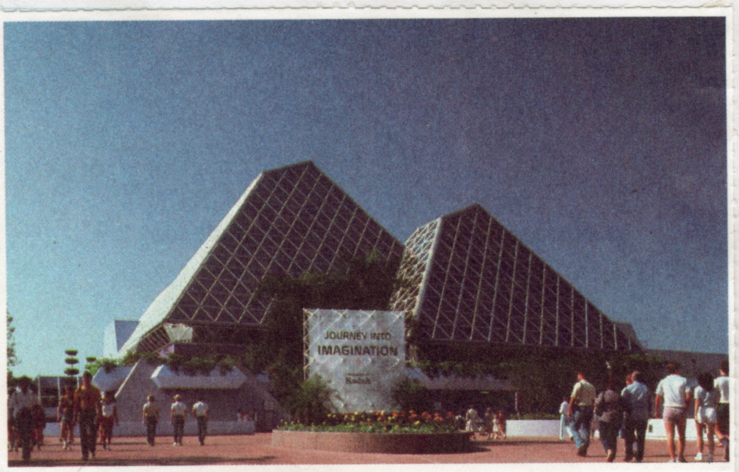

At Journey into Imagination, you can play in one of the most interesting funhouses ever invented. You can paint on a computer screen. You can create sound effects by stepping on lighted tiles. You can conduct a symphony with laser light.

Make a list here of all of the activities you tried at Image Works in Journey into Imagination:

_____

_____

_____

_____

What do you remember best about Universe of Energy? Do you remember the movie? Or the huge dinosaurs and other prehistoric creatures? Or the erupting volcano with its hot lava that really smells of sulphur as you pass by?

Universe of Energy looks like a long, low pyramid. It is covered with mirrors that reflect the sunlight above and the busy surroundings below.

Sunlight is important to Universe of Energy. On the long roof are thousands of small cells. These cells capture the power of the sun. They make electricity that helps power your ride back in time to the dinosaur swamp.

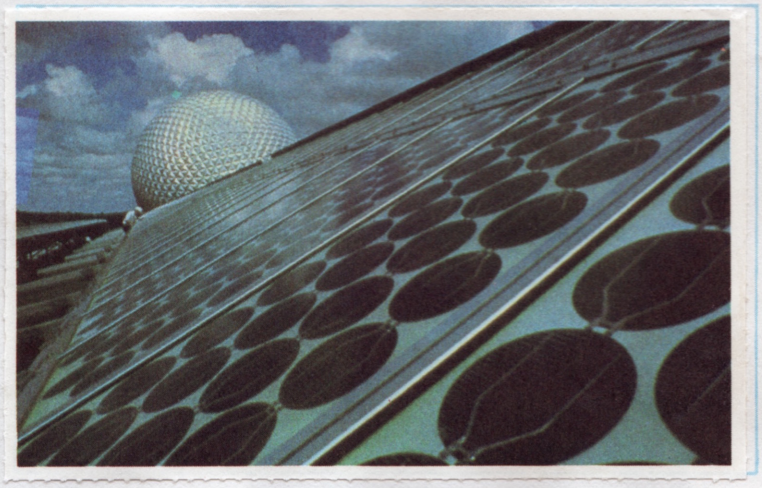

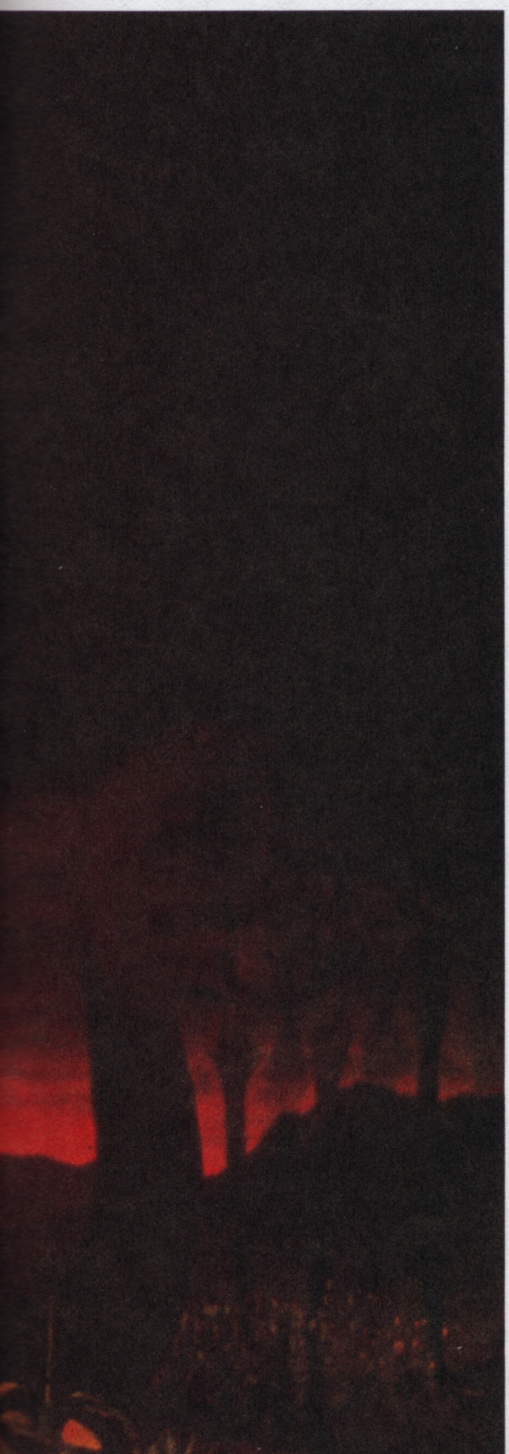

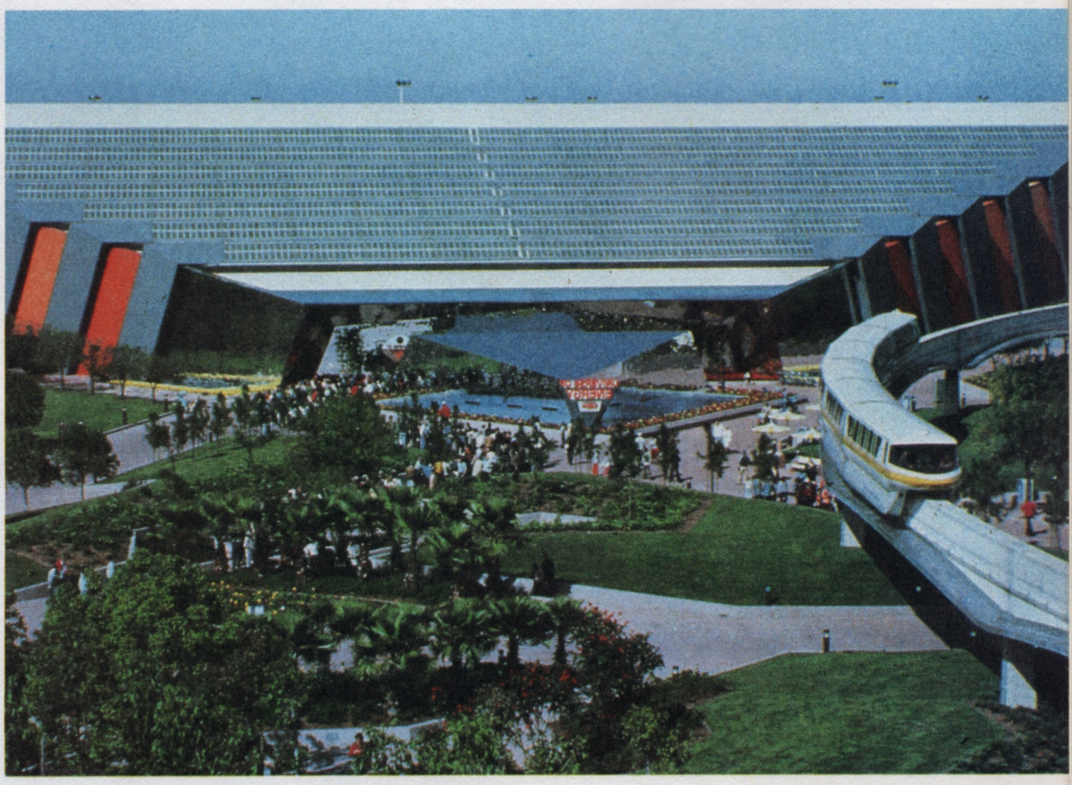

How did you feel when you passed the dinosaurs?

_____

What was the most exciting part of the ride?

_____

What will you remember most about Universe of Energy?

_____

WORLD SHOWCASE is a village of buildings from nine different nations. At the center of the village is a beautiful, man-made lagoon.

Inside the American Adventure building is an auditorium where an amazing show about U.S. history takes place. Ben Franklin and Mark Twain are your hosts. They are the most real-looking and real-acting Audio-Animatronics actors ever built.

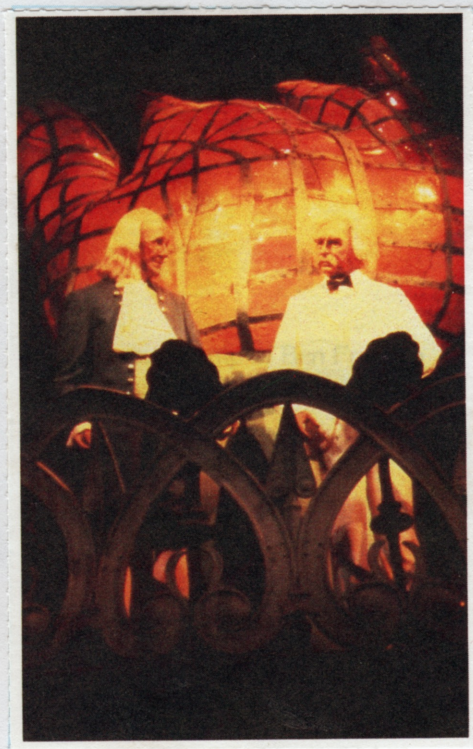

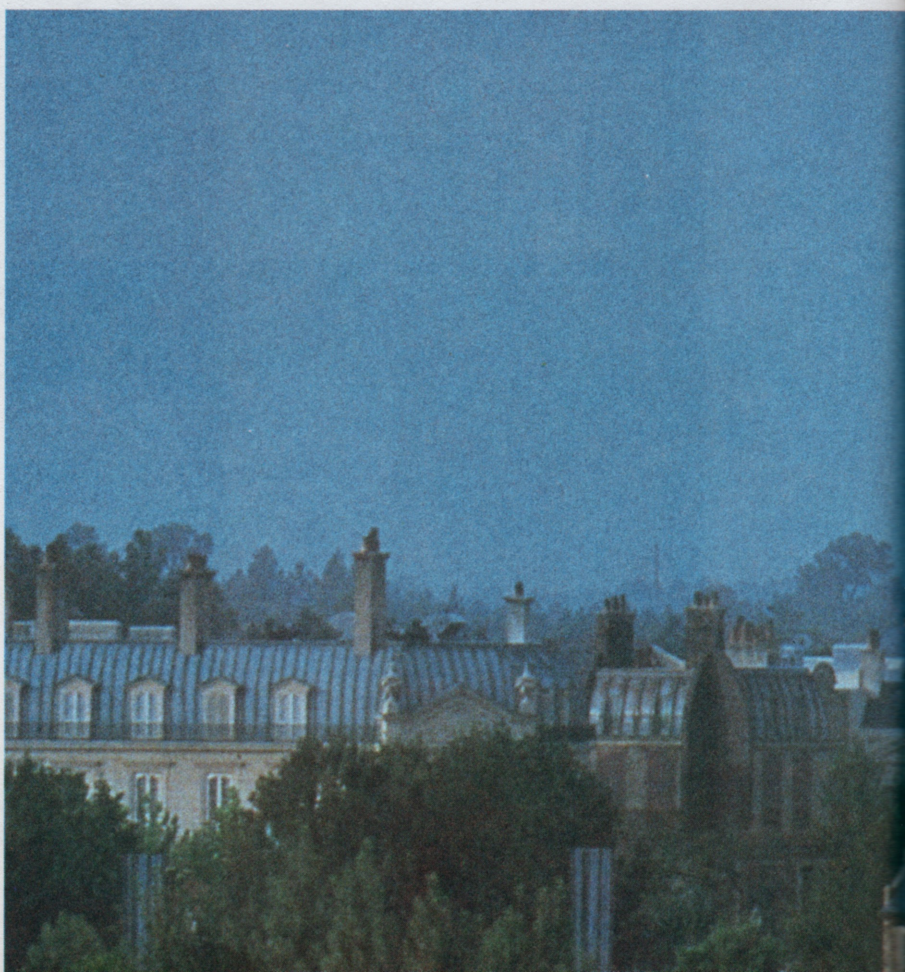

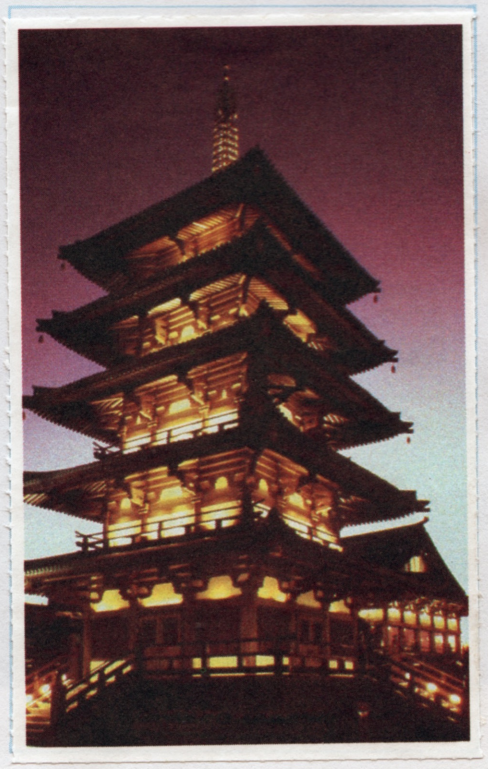

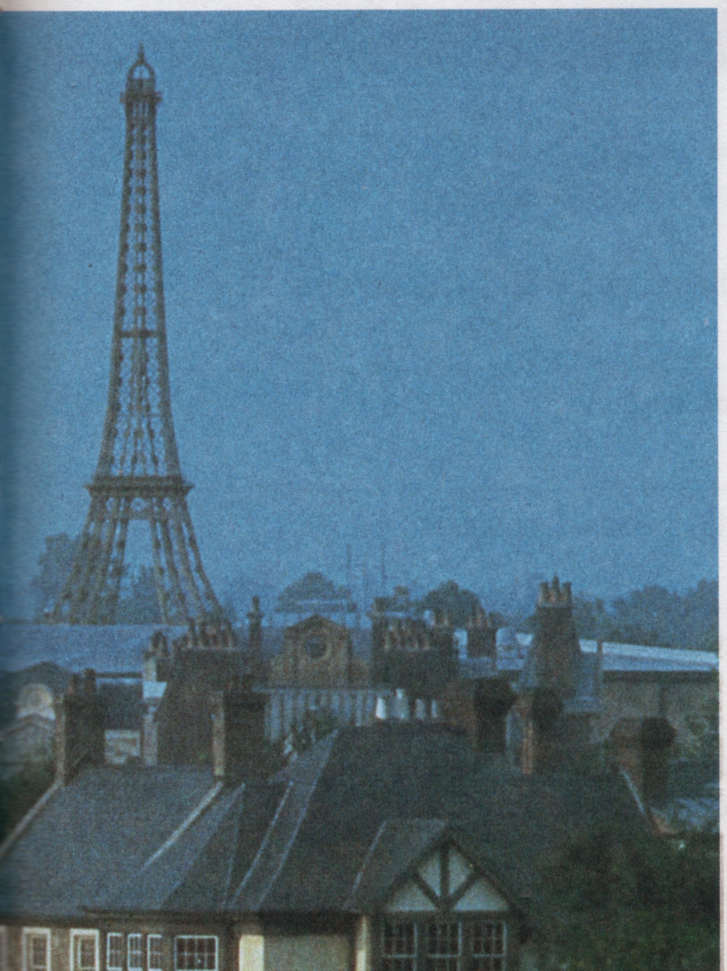

WORLD SHOWCASE is made up of pavilions from nine different nations. It also has restaurants and shops featuring food and wares from each of the different countries.

Which nations do you remember best from your visit to this part of EPCOT Center? It's hard to choose, because you seldom get to visit nine countries in one day!

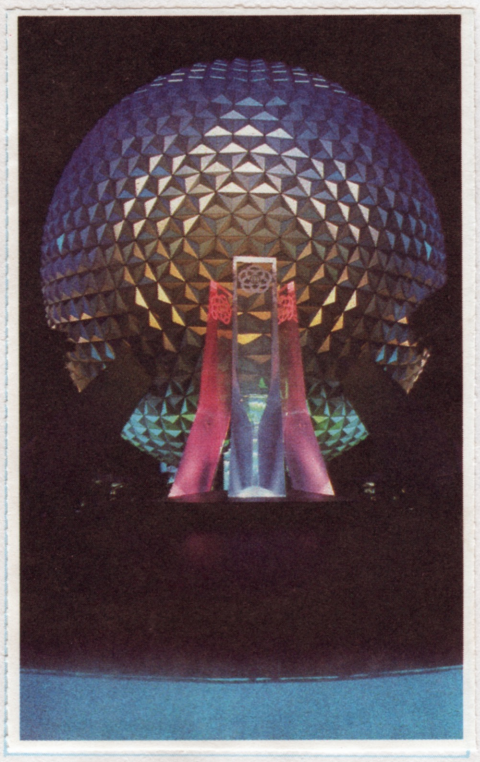

Fill in this page to make your EPCOT Center Memory Album complete:

My favorite building at EPCOT Center was:

_____

My favorite exhibit was:

_____

The most exciting show I saw was:

_____

My biggest surprise at EPCOT Center was:

_____

If I could visit only one place at EPCOT Center again, it would be:

_____

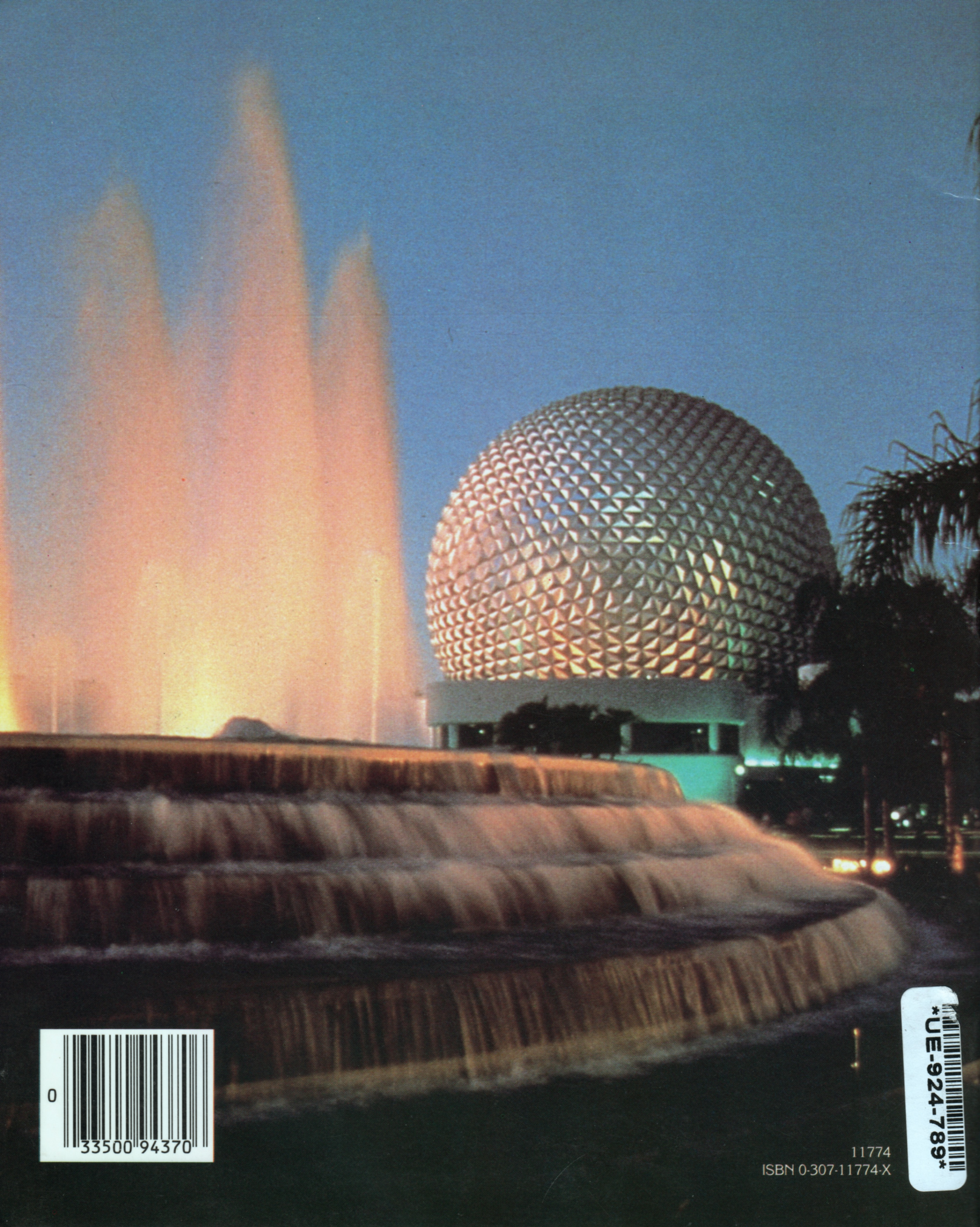

0 33500 94370

11774
ISBN 0-307-11774-X

UE-924-789